

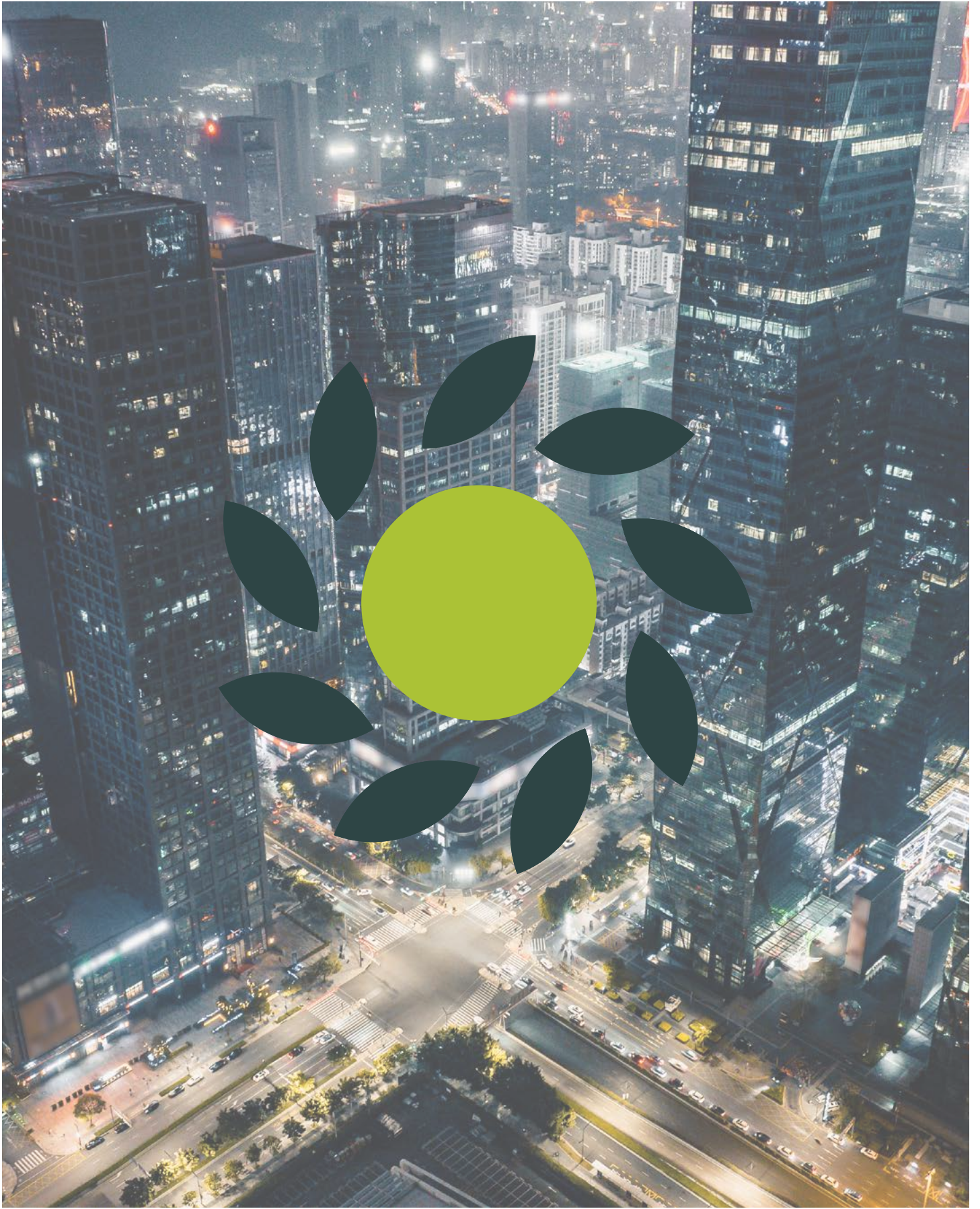

**We provide
Solutions**

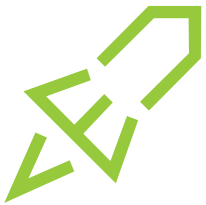



Welcome to Our Company Profile

Appalti Primera SRL will be your sole interlocutor, from planning to carrying out the works for constructions, renewable energy, electromechanical and engineering.



Table of Contents

Table of Contents.....	4
Discover Our Word	5
Our Group	6
Our Value.....	7
Alongside families and companies	8
Our Services	10
Our Technical Partners.....	18
Our Works.....	19
Global Overview.....	22
Our Certificate	24
We For Social	25

Discovery Our World

Appalti Primera is committed to providing the best possible constructions expertise and services to ensure cost effective and successful project.

We operate in Italy and abroad, we always works closely with our cliens to accurately interpret their dreams in draginks and them to the desired reality.



Our Group



The Geie Led of LUNA group is made up of companies qualified in advanced technology works and over the years it has qualified as one of the most competitive consortium mainly for works realized abroad. A team of qualified engineers and technicians has developed over the years large projects such as road construction, photovoltaic systems and primarily the construction of housing units using innovative systems: Villages in Saint Martin, Venezuela, Argentina, Antigua, etc ...

The heart of the Advanced Building System is the Single Panel in expanded polystyrene: modular not prefabricated and enclosed by a double galvanized steel mesh joined by connectors, which is completed directly on site with two layers of shotcrete.

The two steel meshes connected to one another create the structure, whereas the expanded polystyrene core works like a membrane with thermal-acoustic insulating functions. Thanks to the type of panel, the Building System allows high quality structures to be built at an economical price. This is granted by the efficiency achieved in the construction of the works, movement and assembly of the panels.

The modularity of this Construction System affords absolute design flexibility and high degrees of integration with other building systems.

Likewise, the simplicity of the assembly, the extreme lightness and manageability of the panels allow the realization of any type of building, even in adverse working conditions. earthquake-prone areas and climate extremes. This Building System represents a new and competitive way of working in the construction industry, ensuring a high level of sound and thermal insulation, a remarkable fire resistance as well as a high resistance to all kinds of strains. Over the years, this Building System has always focused on quality, a company's forte.

Our Values

Rethinking Building Materials, Building Process and Energy Solution

Overall economical saving in the construction of the raw building between 40% and 50% compared to any traditional building system.

Buildings are large energy consumers and the greatest waste comes from their heating and cooling systems.

Energy saving is the answer in order to bring down the rising costs of energy and to reduce CO² emissions into the atmosphere.

- ✓ *COST SAVING*
- ✓ *ECOLOGICALLY FRIENDLY*
- ✓ *INNOVATION*
- ✓ *TIME TO BUILD SPEED*
- ✓ *EXCELLENCE*



A good thermal insulation allows to halve the energy usage and the polluting emissions due to heating systems and/or air conditioning.

Building using EMMEDUE® panels means creating homes which are less energy demanding and have a high level of energy efficiency, thereby saving up to 80% of energy for as long as the building remains standing.

- ✓ *STRUCTURALLY RESISTANT*
- ✓ *SPECIALIZATION*
- ✓ *FULL INTEGRATED PRODUCTION PROCESS*
- ✓ *ENERGY EFFICIENT*
- ✓ *ORGANIZATION*

Alongside families and companies

Appalti Primera's mission is founded on multiple values.

The great expertise acquired over the years in the residential energy efficiency sector has made Appalti Primera SRL already present in numerous Italian homes.

Today as in origin, the pursuit of excellence in every activity and, more particularly, the constant attention to the product and services offered, in addition to many years of experience, represent the core value of Appalti Primera.

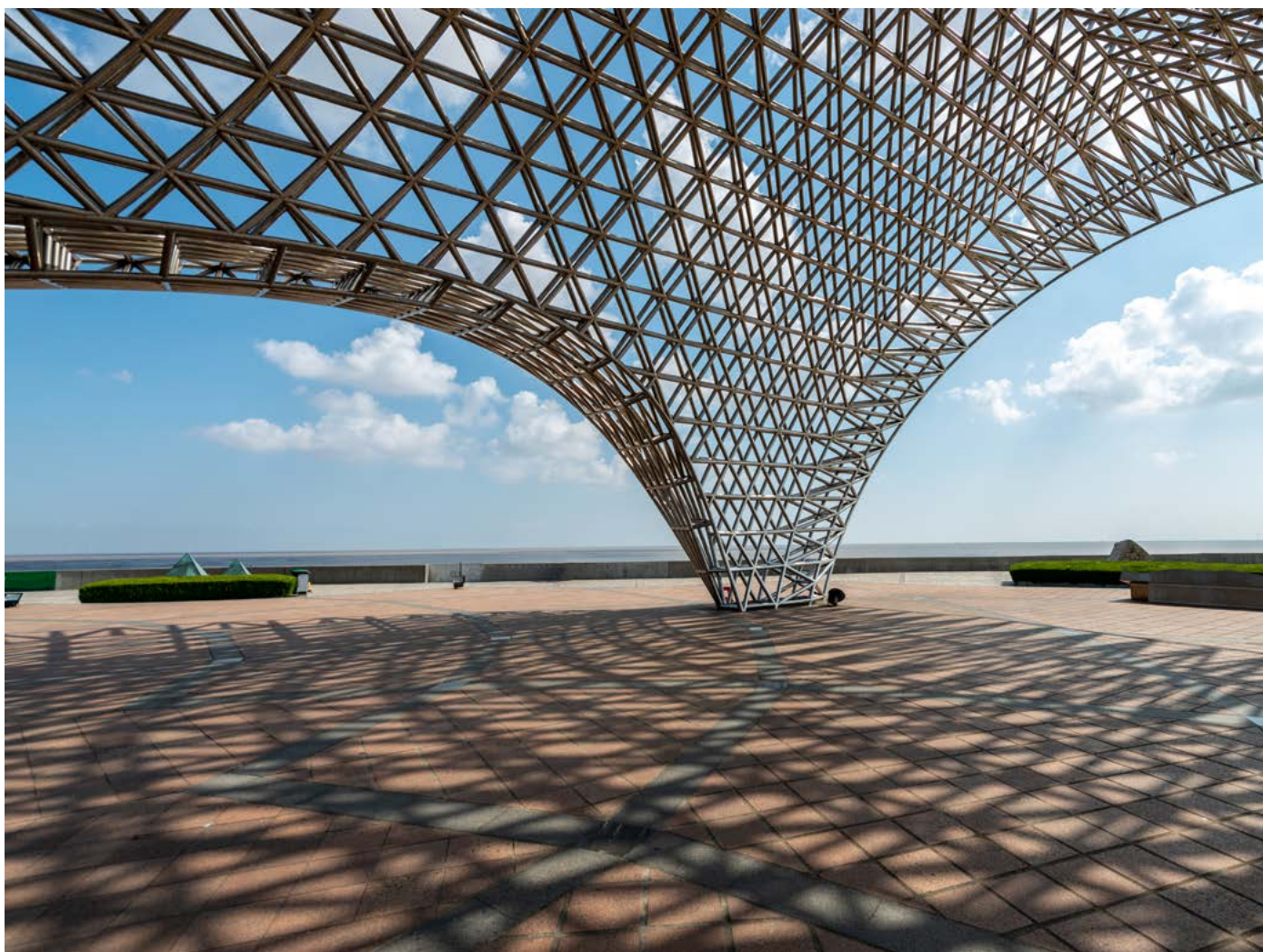

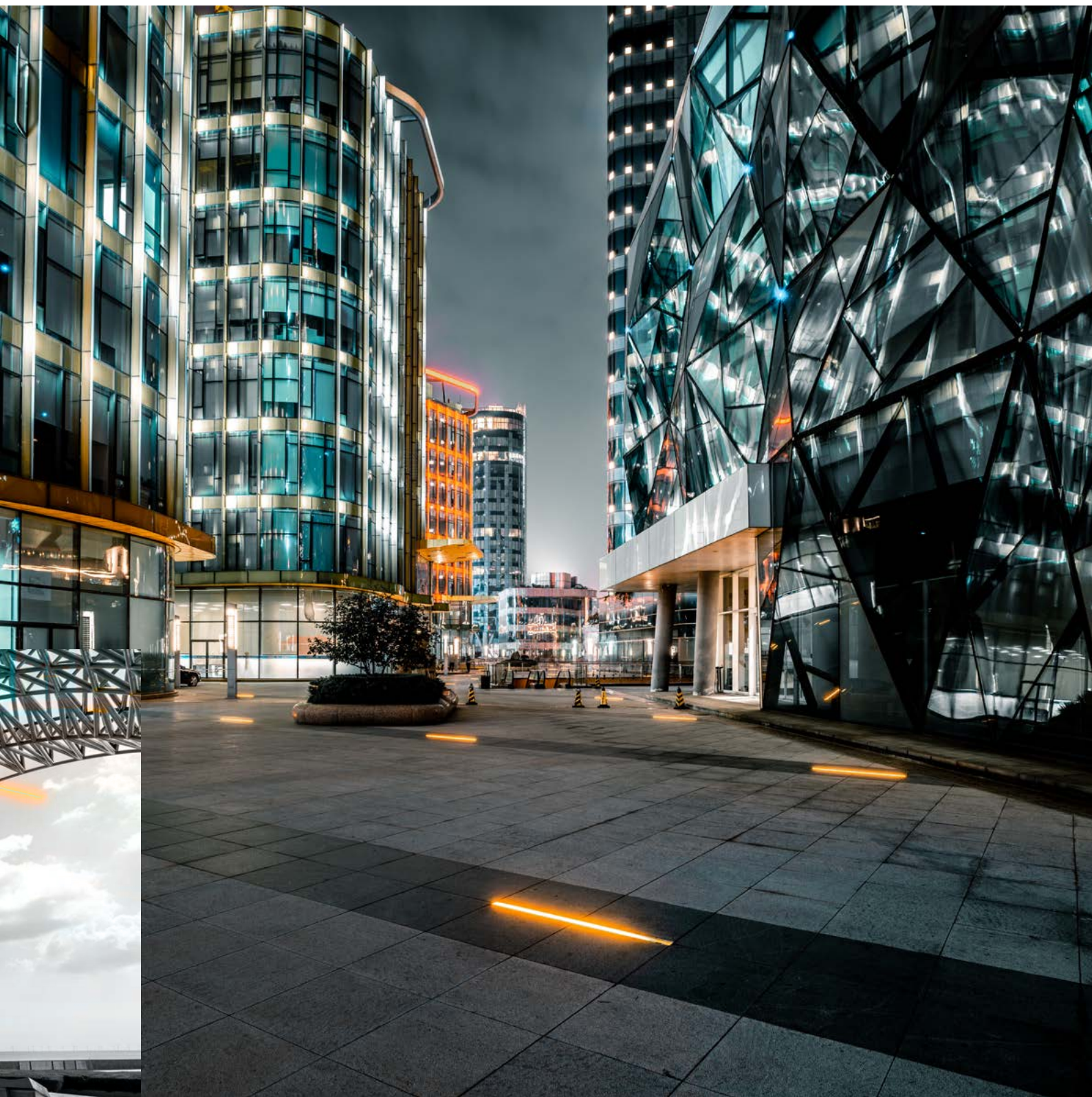

Our Services



The core of our advanced building

Is the Single Panel expanded polystyrene:

modular not prefabricated and enclosed by a double galvanized steel mesh joined by connectors, which is completed directly on site with two layers of shotcrete.

✓ BUILD FAST

✓ BUILD SAFE

✓ BUILD GREEN

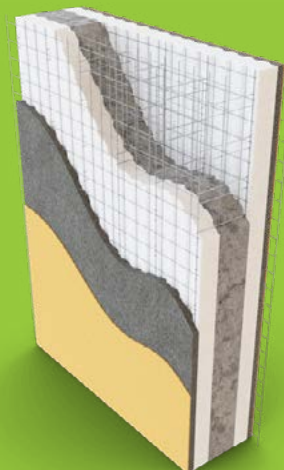



General Contractor



Buildings



- ✓ AMUSEMENT PARKS
- ✓ HOSPITALS, HOTELS AND MUSEUMS

- ✓ INDUSTRIAL
- ✓ MANAGERIAL AND SCHOOLS

- ✓ RESIDENTIAL
- ✓ SHOPPING CENTER AND LEISURE



CONSTRUCTIONS

Ports

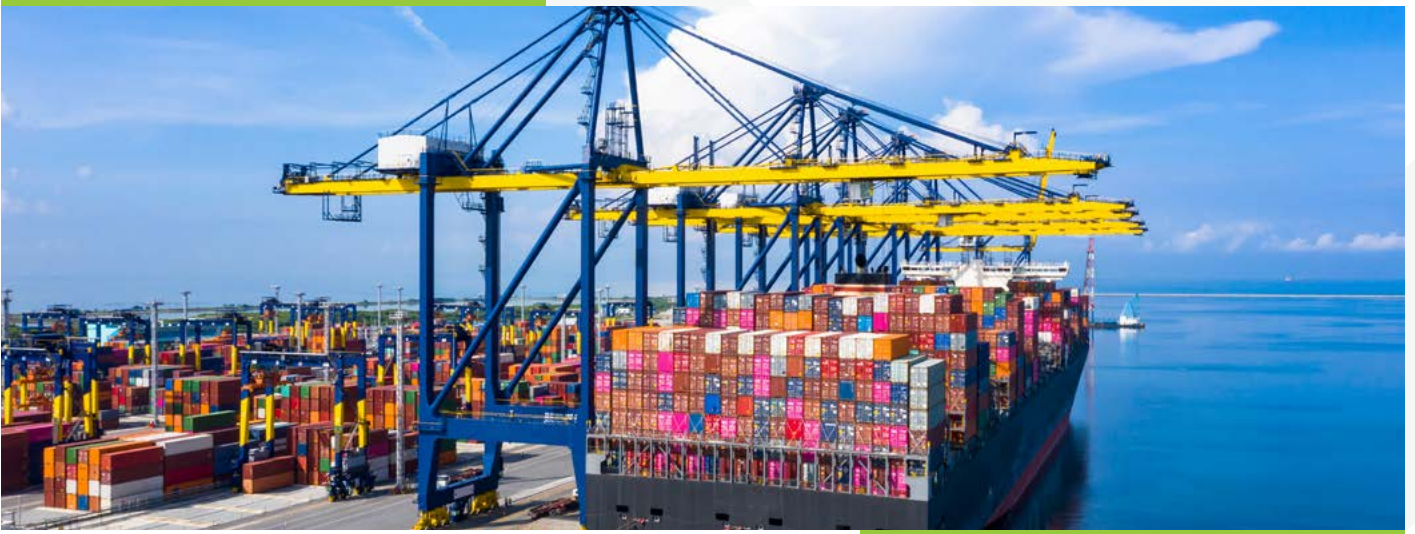

Infrastructures



- ✓ AIRPORTS
- ✓ HYDRAULIC WORKS
- ✓ MAINTENANCE

- ✓ MILITARY
- ✓ MARITIME WORKS
- ✓ RAILWAYS AND METRO

- ✓ ROADS AND BRIDGE
- ✓ SMART CITY
- ✓ TUNNELS



RENEWABLE ENERGY

Photovoltaic plants



Geothermal plants



Wind power plants





ELECTROMECHANICAL

Civil and industrial Electrical



Civil and industrial Thermohydraulic



- ✓ AMUSEMENT PARKS
- ✓ HOSPITALS, HOTELS AND MUSEUMS

- ✓ INDUSTRIAL
- ✓ MANAGERIAL AND SCHOOLS

- ✓ RESIDENTIAL
- ✓ SHOPPING CENTER AND LEISURE



ELECTROMECHANICAL

Civil and industrial Wiring



Civil and industrial Automation system



- ✓ AIRPORTS
- ✓ HYDRAULIC WORKS
- ✓ MAINTENANCE

- ✓ MILITARY
- ✓ MARITIME WORKS
- ✓ RAILWAYS AND METRO

- ✓ ROADS AND BRIDGE
- ✓ SMART CITY
- ✓ TUNNELS



ENGINEERING



Contructions



Electric



Highly specialized Engineering services



Thinking About the Future

Through ongoing Research and Development, both in the machines and in the panels, Appalti Primera SRL strives to constantly improve its products and thus ensure the highest standards of reliability.

For this reason, Appalti Primera SRL products constantly undergo the most stringent testing processes.

Our Technical Partners

Thanks to collaboration with our partners we can satisfy any request in construction and energy solutions

BUSINESS PARTNER



M2 SPA



JVA HOLDING



ALINTISSAR DAULIYA



Elastro String ltd



LED OF LUNA

bluewater

*GOLDEN AGE
PARADISE LTD*



Our Works

As of today, with more than 70 panel production lines throughout the world, the System can boast over 1.000.000 buildings erected and a continuous, positive trend.

The plants spread worldwide and the displacement of the plants covers a large range of countries, from the West to the Far East: Argentina, Bolivia, Nicaragua, Venezuela, Colombia, Ecuador, Costa Rica, Republic of Panama, Mexico, Dominican Republic, Peru, Uruguay, United States of America, United Kingdom (UK), Italy, Spain, Russia, Romania, Libya, Egypt, Nigeria, Eritrea, Cape Verde, Sudan, Angola, Kenya, Reunion Island (France), Turkey, Kingdom of Saudi Arabia, Iran, Iraq, Malaysia, Philippines and Indonesia.

This means absolute versatility and adaptability of this Building System to the most diverse territorial needs.

Best Case

MODULAR BUILDINGS



Esperanza base in Antarctica

MULTISTORE BUILDINGS



Green tower - La Paz, Bolivia

COMMERCIAL BUILDINGS



Coca Cola Headquarters - Quito, Ecuador

DESIGN BUILDINGS



Glaciarium Museum - El Calafate, Argentina

RESIDENTIAL BUILDINGS



Curan Curani Residential Area - La Paz, Bolivia

SPORTS AND ENTERTAINMENT



RDS Stadium - Rimini, Italy

HOTELS

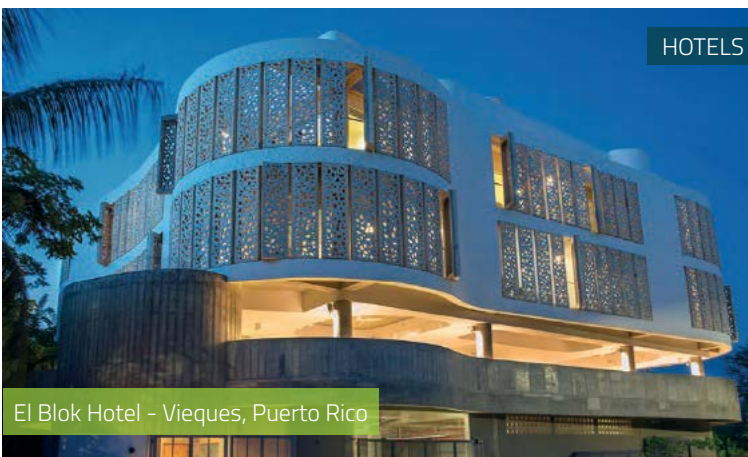

El Blok Hotel - Vieques, Puerto Rico

HOTELS



Himalaya Lodge - Kedarnath, India

Best Case



HOTEL

Esperanza base in Antarctica



PUBLIC BUILDINGS

Cable Car Station - La Paz, Bolivia



PUBLIC BUILDINGS

Tocumen Airport - Tocumen, Panama



PUBLIC BUILDINGS

Therapeutic Pools La Esperanza School - San Juan, Puerto Rico



PUBLIC BUILDINGS

Seymour Airport - Galapagos, Ecuador



SOCIAL HOUSING

Praderas de San Lorenzo - Caimitillo, Panama



VILLAS

Luxury Home - Cordoba, Argentina



VILLAS

Santa Rosa Beach Villa - Florida, USA

Global Overview

our sales all around the world



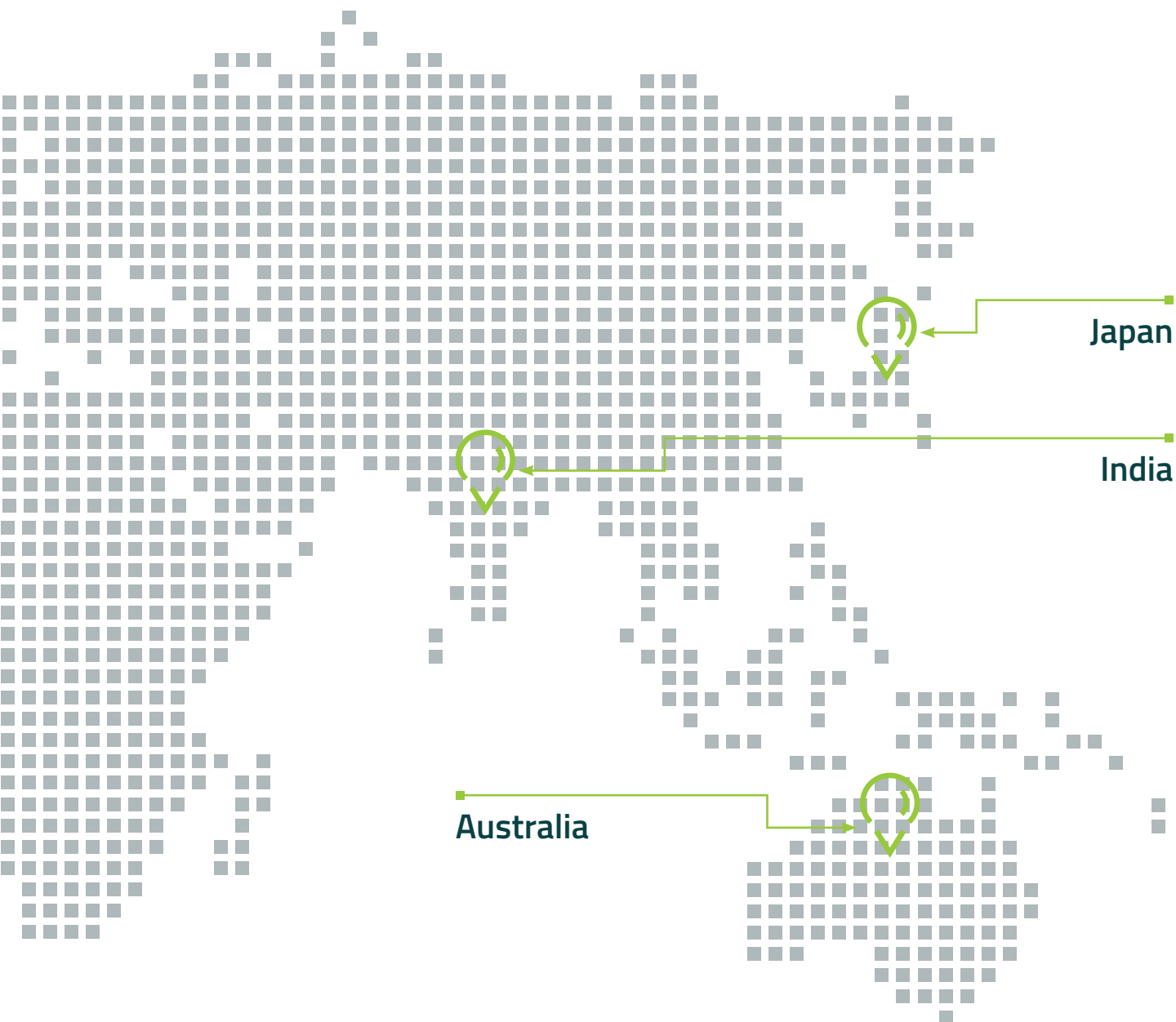

The activities of our group were as follows:

Civil works, Electrical works, Mechanical works.

As object of supply we had only : electrical cables , concrete , perimeter fence, entrance gate , mixed for construction roads , outdoor lighting , perimeter tele surveillance , all materials related to civil activities.

Customer	Capacity	Country Hub
Martifer	100MW	Italy; England; Romania
Biosar	150MW	Italy; Greece; Romania; England; Panama
Enotronica	50MW	Panama
BM Group S.p.A.	40MW	Italy
Gaia energy S.r.l.	30MW	Italy
Steag S.r.l.	20MW	Italy
Conwert S.p.A.	250MW	Brasil; Panama
Energy Green Power	100MW	Brasil
Terni Energia S.p.A.	120MW	Italy, Greece

Our Certificate

WE HAVE WHAT IT TAKES TO WORK WORLDWIDE

CERTIFICATO N. E-21-2054

SI CERTIFICA CHE IL SISTEMA DI GESTIONE DI **APPALTI PRIMERA S.r.l.** IN **Viale Cesare Pavese, 267 - IT - 00144 Roma (RM)** È CONFORME ALLA NORMA **ISO 9001:2015** PER IL SEGUENTE CAMPO DI ATTIVITÀ: **Manutenzione di edifici civili (IAF 28)**

ISO 9001

Amministratore delegato: **Pruna Radu**

Data di emissione: 10/11/2021
Emissione corrente: 09/12/2022
Scadenza: 11/11/2024

CERTIFICATO N. E114

ISOTRANS Certifica l'organizzazione **APPALTI PRIMERA SRL** Con sede in Veroli (FR) Viale Lazio 6/D CAP 03029, Italia, codice fiscale: 01174960581

Che ha documentato un Sistema di gestione dell'energia secondo i requisiti della norma ISO 50001 : 2011 per i seguenti settori di attività:

- Costruzione di edifici residenziali e non residenziali

Data di emissione: 10.04.2024
Valido fino al prossimo visto annuale in data: 09.04.2025

Amministratore delegato: **Pruna Radu**

CERTIFICATO N. M770

ISOTRANS Certifica l'organizzazione **APPALTI PRIMERA SRL** Con sede in Veroli (FR) Viale Lazio 6/D CAP 03029, Italia, codice fiscale: 01174960581

Che ha documentato un Sistema di gestione dell'ambiente secondo i requisiti della norma ISO 14001 : 2015 per i seguenti settori di attività:

- Costruzione di edifici residenziali e non residenziali

Data di emissione: 10.04.2024
Valido fino al prossimo visto annuale in data: 09.04.2025

Amministratore delegato: **Pruna Radu**

CERTIFICATO N. S412

ISOTRANS Certifica l'organizzazione **APPALTI PRIMERA SRL** Con sede in Veroli (FR) Viale Lazio 6/D CAP 03029, Italia, codice fiscale: 01174960581

Che ha documentato un Sistema di gestione della salute e sicurezza sul lavoro secondo i requisiti della norma ISO 45001 : 2018 per i seguenti settori di attività:

- Costruzione di edifici residenziali e non residenziali

Data di emissione: 10.04.2024
Valido fino al prossimo visto annuale in data: 09.04.2025

Amministratore delegato: **Pruna Radu**

la soatech s.p.a.

ATTESTAZIONE DI QUALIFICAZIONE ALLA ESECUZIONE DI LAVORI PUBBLICI (ai sensi del D.P.R. 207/2010)

Relazionato alla Impresa: **APPALTI PRIMERA SRL**

Con sede in: **ROMA** CAP: **00144** Provincia: **RM**

Indirizzo: **VIALE CESARE PAVESE N. 267** tel. n.: **01174960581**

Dirigente alla CCIAA di: **RM**

Représentants légal: **Pruna Radu** Codice Fiscale: **01174960581**

Devoluto tecnico: **Pruna Radu** Codice Fiscale: **01174960581**

Categorie e classifiche di qualificazione:

Categoria	Classifica	Validità
01	01	01/01/2025
02	02	01/01/2025
03	03	01/01/2025

Firmatari: **Pruna Radu** (Amministratore Delegato), **Pruna Radu** (Devoluto Tecnico)



WE FOR SOCIAL



We want to be able to do more ... and we will always strive to do it !!!

Metamorphosis Holistic Center Association, with which we have been collaborating for several years, aims to organize and finance humanitarian projects for children who live in the African continent and who struggle with the adversities and challenges systemic to these under-developed regions.

The common goal of APPALTI PRIMERA SRL and Metamorphosis Holistic Center Association is to contribute to the creation of first aid centers and to create schools to support these young people in their educational and cultural growth, an indispensable element for improving living conditions in Africa.



Contact

Phone : +39 06 94 50 74 81
Email: info@appaltiprimera.com
PEC: sinces@pec.sinces.it

VAT: 00969961002
REA: FR-188480



Registered Office

Viale Lazio n. 6/D
03029 Veroli (FR)

Local Unit

Il Zona Industriale - area Porto
Gioia Tauro snc - 89026
San Ferdinando (RC)

Local Unit

Via Aldo Moro, n.10
10030 Rondissone (TO)